

1st ALTO SAX

# BLACKBIRD

ARRANGED BY  
TOM KUBIS

1ST ALTO

- 2 -

"BLACKBIRD"

1ST ALTO

2nd ALTO SAX

# BLACKBIRD

ARRANGED BY  
TOM KUBIS

2ND ALTO

"BLACKBIRD"

②

16

②

7

CRES.

3

⑤

mf

mf

mf

mf

⑦

f

f

2ND ALTO

- 3 -

"BLACKBIRD"

1st TENOR SAX

# BLACKBIRD

ARRANGED BY  
TOM KUBIS

①

②

Gm<sup>7</sup>

**BREAK-SOLO**

(C)  $GMA^7$   $Bmi^7$   $E^o$

(SOLO-IMPROVISE) →

$A_{mi}^7$   $D^7$   $A_{mi}$   $A_{mi}A^7$   $A_{mi}^7$   $D^7$

$A_{mi}^7$   $D^7$   $GMA^7$   $E^7$   $A_{mi}^7$   $D^7$   $Dmi^7$   $G^7$

$B^b$   $E^7$   $A_{mi}^7$   $A_{mi}A^7$   $A_{mi}^7$   $D^7$   $C_{mi}^b$   $F^7$

$GMA^7$   $C^7$   $Bmi^7$   $A_{mi}^7$   $G^{b/9}$   $F^7$   $F^7$   $E^7$

$A_{mi}^7$   $D^7$   $GMA^7$   $E^7$   $A_{mi}^7$   $D^7$

END OF SOLO

(E)

1<sup>st</sup> TENOR 1<sup>ST</sup> TENOR

④

⑥

Empty musical staff lines.

Empty musical staff lines.

2nd TENOR SAX

# BLACKBIRD

ARRANGED BY  
TOM KUBIS

①

②

③

④

⑤

⑥

⑦

⑧

⑨

⑩

⑪

⑫

⑬

⑭

⑮

⑯

⑰

⑱

⑲

⑳

㉑

㉒

㉓

㉔

㉕

㉖

㉗

㉘

㉙

㉚

㉛

㉜

㉝

㉞

㉟

㊱

㊲

㊳

㊴

㊵

㊶

㊷

㊸

㊹

㊺

㊻

㊼

㊽

㊾

㊿

2ND TENOR

-2-

"BLACKBIRD"

C

D

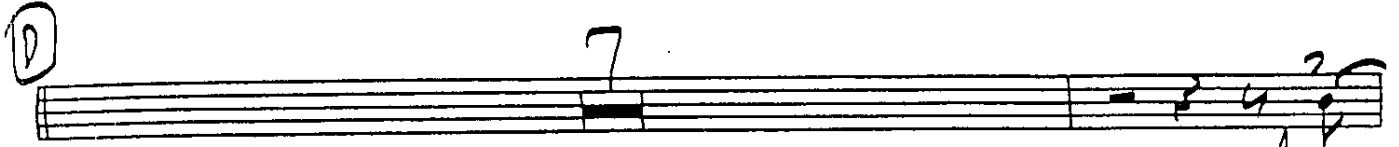

E

F

10 TENOR 2. TENOR

- 3 -

4

Two empty musical staves, each consisting of five horizontal lines.

Two empty musical staves, each consisting of five horizontal lines.

# BARITONE SAX

## BLACKBIRD

ARRANGED BY  
TOM KUBIS

BAC1

-2-

"BLACKBIRD"

**C**

16

**D**

7

cresc. -----

3

**E**

**F**

181 BARI

- 3 -

"BLACKBIRD"

1st TRUMPET  
FLUGELHORN

# BLACKBIRD

ARRANGED BY  
TOM KUBIS

①

②

③

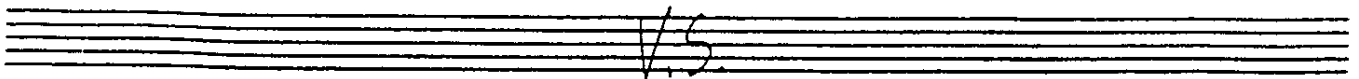

**F**

**TO FLUGEL**

(FLUGEL)

2nd TRUMPET  
FLUGELHORN

# BLACKBIRD

ARRANGED BY  
TOM KUBIS

**A**

**B**

2ND TPT.

- 2 -

"BLACK BIRD"

(C)

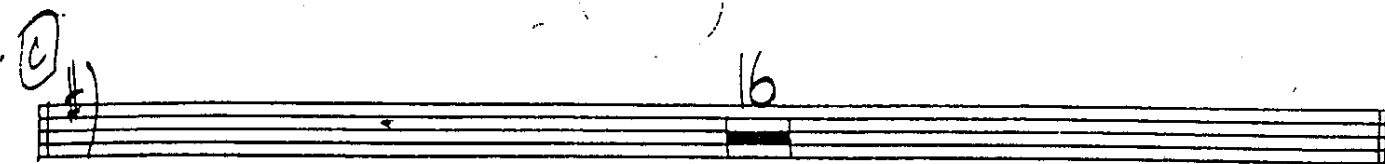

(D)

(E)

2ND TPT.

-3-

"BLACKBIRD"

**F**

**G** (TO FLUGEL)

(FLUGEL)

An empty musical staff.

An empty musical staff.

**3rd TRUMPET  
FLUGELHORN**

# BLACKBIRD

ARRANGED BY  
**TOM KUBIS**

**A**

**B**

2

①

16

②

3

*mf*

*p*

*CRESL.*

3

③

*mf* *f*

*f*

*f*

*f*

V.S.

**F**

**G** (TO FLUGEL)      2      (FLUGEL)

**4th TRUMPET  
FLUGELHORN**

**BLACKBIRD**

ARRANGED BY  
**TOM KUBIS**

**A**

**B**

①

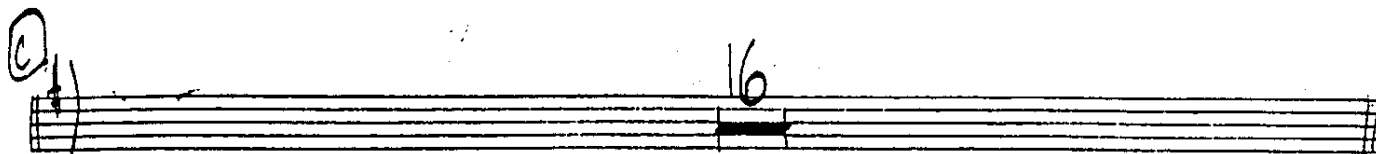

②

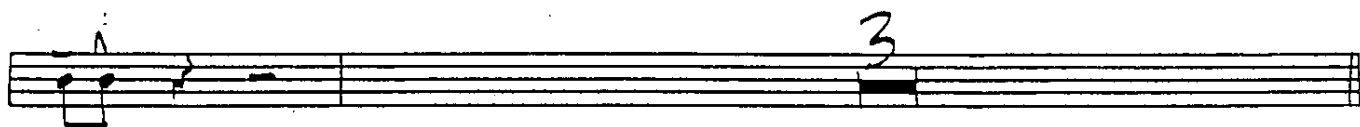
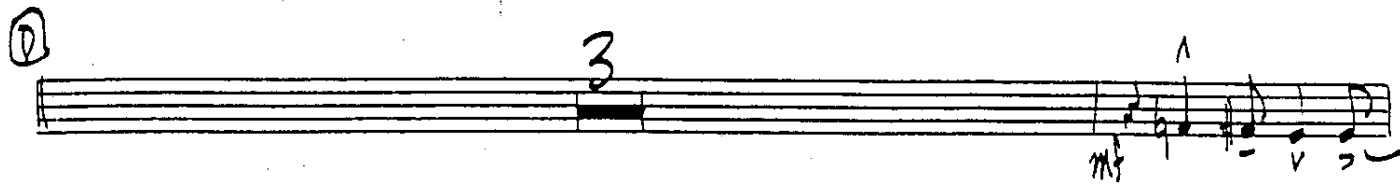

③

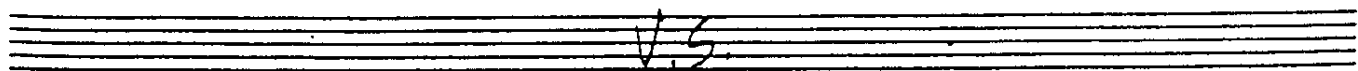

4TH TPT.

- 3 -

"BLACKBIRD"

**E**

**G** (TO FLUGEL)

LEAD IS  
(FLUGEL)

# 1st TROMBONE

## BLACKBIRD

ARRANGED BY  
TOM KUBIS

C

D

E

⑤

mp cresc

f

⑥

2

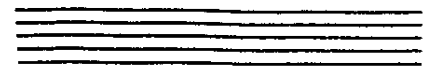
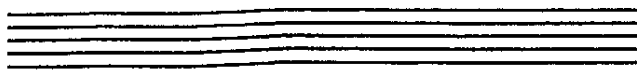

2nd TROMBONE

# BLACKBIRD

ARRANGED BY  
TOM KUBIS

**A**

**B**

**C**

**D**

**F**

mf

**G**

mf

BRIAN WILLIAMS  
MUSIC PREPARATION  
611 POINSETTIA AVE.  
CORONA DEL MAR, CA 92625  
PHONE: (714) 990-1178

**3rd TROMBONE**

**BLACKBIRD**

ARRANGED BY  
**TOM KUBIS**

①

16

②

UBSC

3

③

(F)

(G)

mf

4th TROMBONE

# BLACKBIRD

ARRANGED BY  
TOM KUBIS

**A**

**B**

2

C

D

E

V.S.

4TR. TBN.

- 3 -

"BLACK BIRD"

(F)

(G)

mf

# RHYTHM

~~PIANO~~  
PIANO/GTR./BASS

# BLACKBIRD

ARRANGED BY  
**TOM KUBIS**

(MODERATE SWING)

A

F<sup>6/9</sup>

G<sup>7</sup>

G<sup>b7</sup> F<sup>6/9</sup>

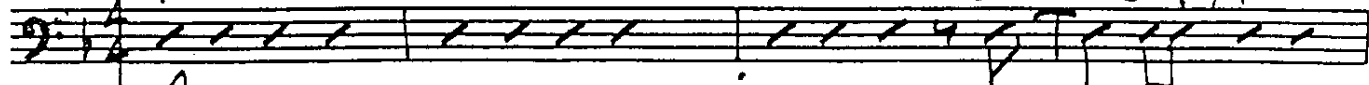

A<sub>mi</sub><sup>7</sup> (♯5)

D<sup>0</sup>

G<sub>mi</sub><sup>7</sup>

(PIANO FILL)

G<sub>mi</sub>

G<sub>mi</sub> (MA<sup>7</sup>)

G<sub>mi</sub><sup>7</sup>

C<sup>7</sup> D<sup>b7</sup> C<sup>7</sup>

G<sub>mi</sub><sup>7</sup>

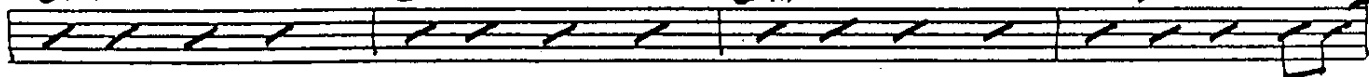

G<sub>mi</sub><sup>7</sup>

C<sup>7</sup>

F<sup>6/9</sup>

(PIANO FILL)

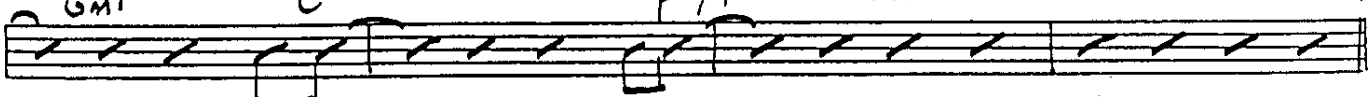

B

C<sub>mi</sub><sup>7</sup>

F<sup>7</sup>

B<sup>b7</sup>

A<sub>mi</sub><sup>7</sup> (b5)

E<sup>b7</sup>

D<sup>7</sup>

G<sub>mi</sub>

G<sub>mi</sub> (MA<sup>7</sup>)

G<sub>mi</sub><sup>7</sup>

C<sup>7</sup>

A<sup>b</sup><sub>mi</sub><sup>6</sup>

D<sup>b7</sup>

C<sup>7</sup>

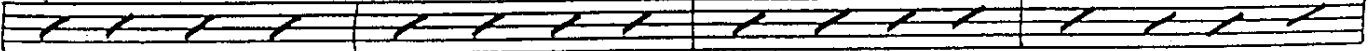

F<sub>MA</sub><sup>7</sup>

F<sub>MA</sub><sup>7</sup>

A<sub>mi</sub><sup>7</sup> (b5)

E<sup>b7</sup>

D<sup>7</sup>

G<sub>mi</sub><sup>7</sup>

B<sup>b</sup><sub>MA</sub><sup>7</sup>

A<sup>7</sup>

A<sup>b7</sup>

G<sup>11</sup>

G<sup>b7</sup>

F<sup>6/9</sup>

2

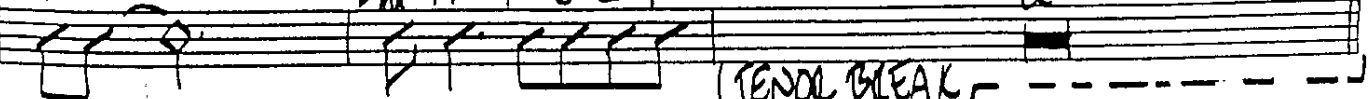

(TENSE BREAK)

① FMA<sup>7</sup>

mf (COMP FOR TENDL)

Ami<sup>7</sup> D<sup>o</sup> Gmi<sup>7</sup> C<sup>7</sup>

Gmi Gmi(MA<sup>7</sup>) Gmi<sup>7</sup> C<sup>7</sup>

Gmi C<sup>7</sup> FMA<sup>7</sup> D<sup>7</sup> Gmi<sup>7</sup> C<sup>7</sup>

② Cmi<sup>7</sup>

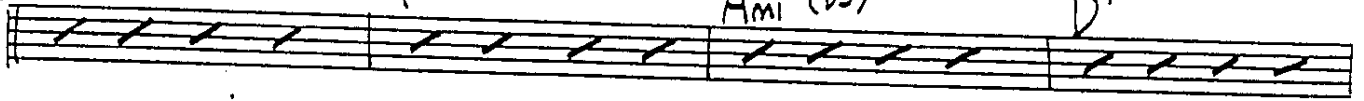

F<sup>7</sup> Ami<sup>7</sup>(b5) D<sup>7</sup>

Gmi Gmi(MA<sup>7</sup>) Gmi<sup>7</sup> C<sup>7</sup> B<sup>b</sup>mi<sup>6</sup> E<sup>b</sup>7

FMA<sup>7</sup> B<sup>b</sup>7 Ami<sup>7</sup> Gmi<sup>7</sup> F<sup>6</sup>/9 E+<sup>7</sup> E<sup>b</sup>7 D<sup>7</sup>

*p* CRESC.

Gmi<sup>7</sup> C<sup>7</sup> FMA<sup>7</sup> D<sup>7</sup> Gmi<sup>7</sup> C<sup>7</sup>

mf

F<sup>6</sup>/9

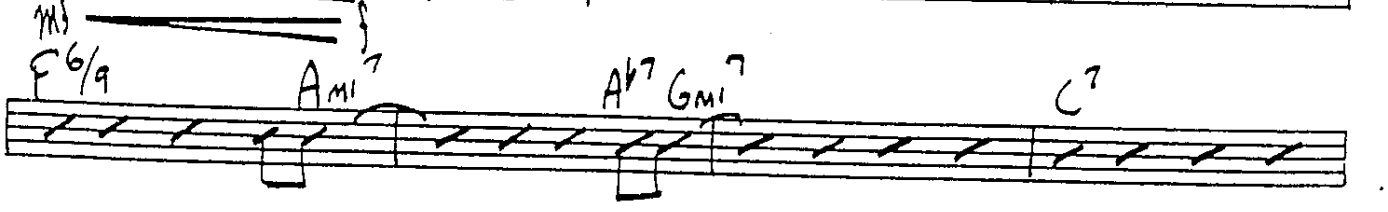

F<sup>6</sup>/9 Ami<sup>7</sup> Ab<sup>7</sup> Gmi<sup>7</sup> C<sup>7</sup>

Empty musical staff

Empty musical staff

Empty musical staff

# RHYTHM

~~PIANO~~  
PIANO/GTR./BASS

# BLACKBIRD

ARRANGED BY  
TOM KUBIS

(MODERATE SWING)

A

F<sup>6/9</sup>

G<sup>7</sup>

G<sup>b7</sup> F<sup>6/9</sup>

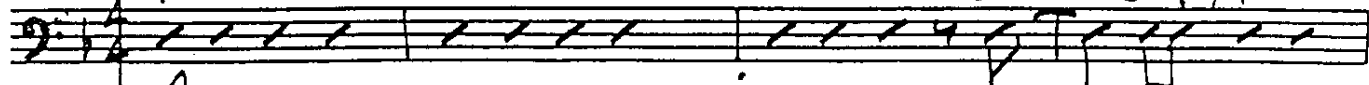

A<sub>mi</sub><sup>7</sup>(#5)

D<sup>o</sup>

G<sub>mi</sub><sup>7</sup>

(PIANO FILL)

G<sub>mi</sub>

G<sub>mi</sub>(MA<sup>7</sup>)

G<sub>mi</sub><sup>7</sup>

C<sup>7</sup> D<sup>b7</sup> C<sup>7</sup>

G<sub>mi</sub><sup>7</sup>

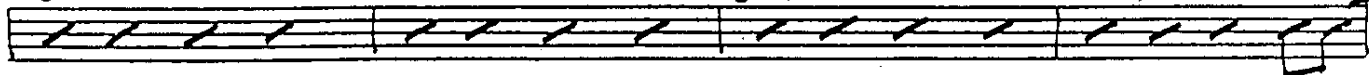

G<sub>mi</sub><sup>7</sup>

C<sup>7</sup>

F<sup>6/9</sup>

(PIANO FILL)

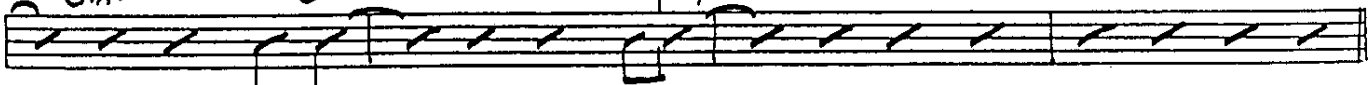

B

C<sub>mi</sub><sup>7</sup>

F<sup>7</sup>

B<sup>b7</sup>

A<sub>mi</sub><sup>7</sup>(b5)

E<sup>b7</sup>

D<sup>7</sup>

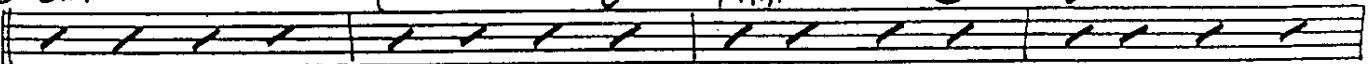

G<sub>mi</sub>

G<sub>mi</sub>(MA<sup>7</sup>)

G<sub>mi</sub><sup>7</sup>

C<sup>7</sup>

A<sup>b</sup><sub>mi</sub><sup>6</sup>

D<sup>b7</sup>

C<sup>7</sup>

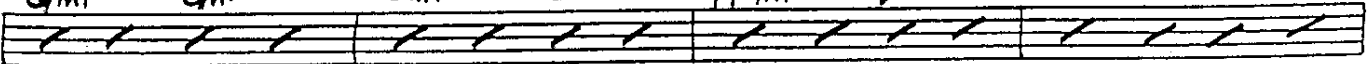

F<sub>MA</sub><sup>7</sup>

F<sub>MA</sub><sup>7</sup>

A<sub>mi</sub><sup>7</sup>(b5)

E<sup>b7</sup>

D<sup>7</sup>

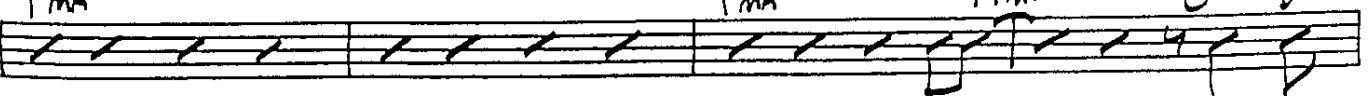

G<sub>mi</sub><sup>7</sup>

B<sup>b7</sup><sub>MA</sub>

A<sup>7</sup>

A<sup>b7</sup>

G<sup>7</sup>

G<sup>b7</sup>

F<sup>6/9</sup>

2

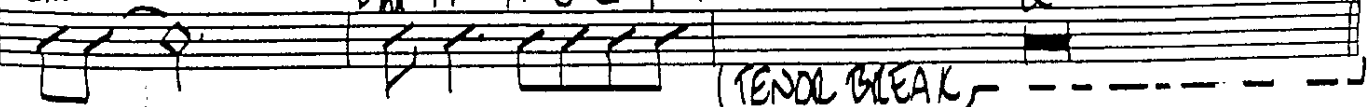

(TENSE BREAK)

①

FMA<sup>7</sup>

mf (COMP FOR TENDL)

Ami<sup>7</sup> D<sup>0</sup> Gmi<sup>7</sup> C<sup>7</sup>

Gmi Gmi(MA<sup>7</sup>) Gmi<sup>7</sup> C<sup>7</sup>

Gmi C<sup>7</sup> FMA<sup>7</sup> D<sup>7</sup> Gmi<sup>7</sup> C<sup>7</sup>

②

Cmi7

F7

Ami7(b5)

D7

Cmi<sup>7</sup> F<sup>7</sup> Ami<sup>7</sup>(b5) D<sup>7</sup>

Gmi Gmi(MA<sup>7</sup>) Gmi<sup>7</sup> C<sup>7</sup> B<sup>b</sup><sub>mi</sub>6 E<sup>b</sup>7

FMA<sup>7</sup> B<sup>b</sup>7 Ami<sup>7</sup> Gmi<sup>7</sup> F<sup>6/9</sup> E<sup>+</sup>7 E<sup>b</sup>7 D<sup>7</sup>

p CRESC.

Gmi<sup>7</sup> C<sup>7</sup> FMA<sup>7</sup> D<sup>7</sup> Gmi<sup>7</sup> C<sup>7</sup>

mf

F<sup>6/9</sup>

F<sup>6/9</sup> Ami<sup>7</sup> A<sup>b</sup>7 Gmi<sup>7</sup> C<sup>7</sup>

Gmi<sup>7</sup> Gmi (MA7) Gmi<sup>7</sup> C<sup>7</sup>

Gmi<sup>7</sup> C<sup>7</sup> Ami<sup>7</sup> D<sup>7</sup> Gmi<sup>7</sup> C<sup>7</sup>

F Cmi<sup>7</sup> F<sup>7</sup> Ami<sup>7</sup> (b5) D<sup>7</sup> (b9)

Gmi<sup>7</sup> B<sup>b</sup>mi<sup>7</sup> E<sup>b</sup>7

Gmi<sup>7</sup> C<sup>7</sup> Ami<sup>7</sup> D<sup>7</sup> Ab<sup>7</sup>

Gmi<sup>7</sup> C<sup>7</sup> Ab<sup>7</sup> Ami<sup>7</sup> Db<sup>7</sup> w/BAC11 Dmi<sup>7</sup>

Db<sup>7</sup> CMA<sup>7</sup> Gmi<sup>7</sup> Db<sup>7</sup> (MA7) Eb<sup>7</sup> Gb<sup>7</sup> MA<sup>7</sup> Ab<sup>7</sup> G<sup>7</sup> E<sup>7</sup> MA<sup>7</sup> F<sup>7</sup> Ama<sup>9</sup>

# RHYTHM

~~PIANO~~  
PIANO/GTR./BASS

# BLACKBIRD

ARRANGED BY  
**TOM KUBIS**

(MODERATE SWING)

A

F<sup>6/9</sup>

G<sup>7</sup>

G<sup>b7</sup> F<sup>6/9</sup>

A<sub>mi</sub><sup>7</sup>(#5)

D<sup>o</sup>

G<sub>mi</sub><sup>7</sup>

(PIANO FILL)

G<sub>mi</sub>

G<sub>mi</sub>(MA<sup>7</sup>)

G<sub>mi</sub><sup>7</sup>

C<sup>7</sup> D<sup>b7</sup> C<sup>7</sup>

G<sub>mi</sub><sup>7</sup>

G<sub>mi</sub><sup>7</sup>

C<sup>7</sup>

F<sup>6/9</sup>

(PIANO FILL)

B

C<sub>mi</sub><sup>7</sup>

F<sup>7</sup>

B<sup>b7</sup>

A<sub>mi</sub><sup>7</sup>(b5)

E<sup>b7</sup>

D<sup>7</sup>

G<sub>mi</sub>

G<sub>mi</sub>(MA<sup>7</sup>)

G<sub>mi</sub><sup>7</sup>

C<sup>7</sup>

A<sup>b</sup><sub>mi</sub><sup>6</sup>

D<sup>b7</sup>

C<sup>7</sup>

F<sub>MA</sub><sup>7</sup>

F<sub>MA</sub><sup>7</sup>

A<sub>mi</sub><sup>7</sup>(b5)

E<sup>b7</sup>

D<sup>7</sup>

G<sub>mi</sub><sup>7</sup>

B<sup>b7</sup><sub>MA</sub>

A<sup>7</sup>

A<sup>b7</sup>

G<sup>7</sup>

G<sup>b7</sup>

F<sup>6/9</sup>

2

(TENSE BREAK)

①

FMA<sup>7</sup>

mf (COMP FOR TENDL)

Ami<sup>7</sup> D<sup>o</sup> Gmi<sup>7</sup> C<sup>7</sup>

Gmi Gmi(MA<sup>7</sup>) Gmi<sup>7</sup> C<sup>7</sup>

Gmi C<sup>7</sup> FMA<sup>7</sup> D<sup>7</sup> Gmi<sup>7</sup> C<sup>7</sup>

②

Cmi<sup>7</sup>

F<sup>7</sup>

Ami<sup>7</sup>(b5)

D<sup>7</sup>

Cmi<sup>7</sup> F<sup>7</sup> Ami<sup>7</sup>(b5) D<sup>7</sup>

Gmi Gmi(MA<sup>7</sup>) Gmi<sup>7</sup> C<sup>7</sup> B<sup>b</sup>mi<sup>6</sup> E<sup>b</sup>7

FMA<sup>7</sup> B<sup>b</sup>7 Ami<sup>7</sup> Gmi<sup>7</sup> F<sup>6/9</sup> E<sup>+</sup>7 E<sup>b</sup>7 D<sup>7</sup>

*p* CRESC.

Gmi<sup>7</sup> C<sup>7</sup> FMA<sup>7</sup> D<sup>7</sup> Gmi<sup>7</sup> C<sup>7</sup>

mf

F<sup>6/9</sup>

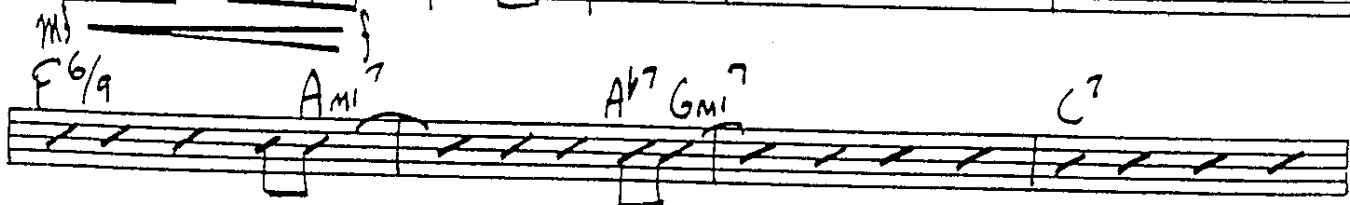

F<sup>6/9</sup> Ami<sup>7</sup> Ab<sup>7</sup> Gmi<sup>7</sup> C<sup>7</sup>

Empty musical staff.

Empty musical staff.

Empty musical staff.

# DRUMS

## BLACKBIRD

TOM KUBIS

(MODERATE SWING)

**A** (EXS.)  
(BEATLES) ♪

**B**

(TO STICKS)  
(TENDR BREAK)

C

TIME

PLAY 16

MF COMP FOR TENOR

D

PLAY 3

BASS

p CRESC.

E

ENS

FILL

mf < f

FILL

FILL

V.S.

(E)

PLAY 7

4 | D FILL →

HEAVY BACKBEAT)

FILL 4 | D 4 D 4 D 4

(G)

mf (TONG.) DECR.

p (BASS + BARI)

FILL

FILL